

Housing and Related Purposes; and

WHEREAS, the Board of Land and Natural Resources at its meeting of October 22, 2021, approved as amended, the withdrawal of a portion of land from Executive Order No. 4575 dated December 19, 2018.

NOW, THEREFORE, I, DAVID Y. IGE, Governor of the State of Hawaii, by virtue of the authority vested in me under Section 171-11, Hawaii Revised Statutes, as amended, do hereby order that the following described land, identified as "Withdrawal Portion of Affordable Housing and Related Purposes Site, Governor's Executive Order 4575," situate at Kealakehe, North Kona, Island of Hawaii, Hawaii, containing an area of 1.145 acres, more particularly described in Exhibit "A" and delineated on Exhibit "B," both of which are attached hereto and made parts hereof, said exhibits being respectively, a survey description and survey map prepared by the Survey Division, Department of Accounting and General Services, State of Hawaii, being designated as C.S.F. No. 25,953 and dated August 18, 2022, is hereby withdrawn from the Operation of Governor's Executive Order No. 4575 dated December 19, 2018.

SUBJECT to disapproval by the Legislature by two-thirds vote of either the Senate or the House of Representatives or by majority vote of both, in any regular or special session next following the date of this Executive Order.

IN WITNESS WHEREOF, I have hereunto set my hand and caused the Great Seal of the State of Hawaii to be affixed. Done at the Capitol at Honolulu this 20th day of September, 2022.

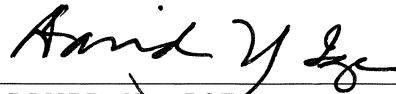

DAVID Y. IGE
Governor of the State of Hawaii

APPROVED AS TO FORM:



CINDY Y. YOUNG
Deputy Attorney General
Dated: Sep. 9, 2022

STATE OF HAWAII

Office of the Lieutenant Governor

THIS IS TO CERTIFY That the within is a true copy of Executive Order No. 4683 withdrawing land from the operation of Executive Order No. 4575, the original of which is on file in this office.

IN TESTIMONY WHEREOF, the Lieutenant Governor of the State of Hawaii, has hereunto subscribed his name and caused the Great Seal of the State to be affixed.



JOSH GREEN

Lieutenant Governor of the State of Hawaii

DONE in Honolulu, this 21st day of September, A.D. 2022



**STATE OF HAWAII
LAND SURVEY DIVISION
DEPARTMENT OF ACCOUNTING AND GENERAL SERVICES
HONOLULU**

C.S.F. No. 25,953

August 18, 2022

**WITHDRAWAL
PORTION OF AFFORDABLE HOUSING
AND RELATED PURPOSES SITE
Governor's Executive Order 4575**

Kealakehe, North Kona, Island of Hawaii, Hawaii

Being a portion of the Government Land of Kealakehe.

Being also a portion of Lot 4 of The Villages of La'i'Opua, File Plan 2128.

Beginning at the northeast corner of this parcel of land, on the north boundary of Affordable Housing and Related Purposes Site, Governor's Executive Order 4575 and on the south side of Kealakehe Parkway, the coordinates of said point of beginning referred to Government Survey Triangulation Station "KEAHUOLU" being 8163.84 feet North and 6539.77 feet East, thence running by azimuths measured clockwise from True South:-

1. Along the remainder of Affordable Housing and Related Purposes Site, Governor's Executive Order 4575 on a curve to the left with a radius of 20.00 feet, the chord azimuth and distance being:
37° 08' 28.28 feet;
2. 352° 08' 165.13 feet along the remainder of Affordable Housing and Related Purposes Site, Governor's Executive Order 4575;

3. Thence along the remainder of Affordable Housing and Related Purposes Site, Governor's Executive Order 4575 on a curve to the right with a radius of 395.00 feet, the chord azimuth and distance being:
 $8^{\circ} 07' 33''$ 217.65 feet;
4. $24^{\circ} 07' 06''$ 90.43 feet along the remainder of Affordable Housing and Related Purposes Site, Governor's Executive Order 4575;
5. Thence along the remainder of Affordable Housing and Related Purposes Site, Governor's Executive Order 4575 on a curve to the left with a radius of 310.00 feet, the chord azimuth and distance being:
 $18^{\circ} 20' 23''$ 62.42 feet;
6. Thence along the remainder of Affordable Housing and Related Purposes Site, Governor's Executive Order 4575 on a curve to the left with a radius of 100.00 feet, the chord azimuth and distance being:
 $344^{\circ} 19' 19''$ 94.63 feet;
7. Thence along the remainder of Affordable Housing and Related Purposes Site, Governor's Executive Order 4575 on a curve to the right with a radius of 75.00 feet, the chord azimuth and distance being:
 $89^{\circ} 49' 56.5''$ 108.36 feet;
8. Thence along the remainder of Affordable Housing and Related Purposes Site, Governor's Executive Order 4575 on a curve to the left with a radius of 100.00 feet, the chord azimuth and distance being:
 $204^{\circ} 35' 37''$ 65.07 feet;
9. Thence along the remainder of Affordable Housing and Related Purposes Site, Governor's Executive Order 4575 on a curve to the right with a radius of 360.00 feet, the chord azimuth and distance being:
 $194^{\circ} 51' 43''$ 115.81 feet;
10. $204^{\circ} 07' 06''$ 90.43 feet along the remainder of Affordable Housing and Related Purposes Site, Governor's Executive Order 4575;

- 11. Thence along the remainder of Affordable Housing and Related Purposes Site, Governor's Executive Order 4575 on a curve to the left with a radius of 345.00 feet, the chord azimuth and distance being:
 188° 07' 33" 190.10 feet;

- 12. 172° 08' 165.13 feet along the remainder of Affordable Housing and Related Purposes Site, Governor's Executive Order 4575;

- 13. Thence along the remainder of Affordable Housing and Related Purposes Site, Governor's Executive Order 4575 on a curve to the left with a radius of 20.00 feet, the chord azimuth and distance being:
 127° 08' 28.28 feet;

- 14. 262° 08' 90.00 feet along the south side of Kealakehe Parkway to the point of beginning and containing an AREA OF 1.145 ACRES.

LAND SURVEY DIVISION
 DEPARTMENT OF ACCOUNTING AND GENERAL SERVICES
 STATE OF HAWAII

By: *Gerald Z. Yonashiro*
 Gerald Z. Yonashiro
 Land Surveyor rm

Compiled from map and desc. furn. by Engineering Partners, Inc. Said map and desc. have been checked as to form and mathematical correctness but not on the ground by the Survey Division.

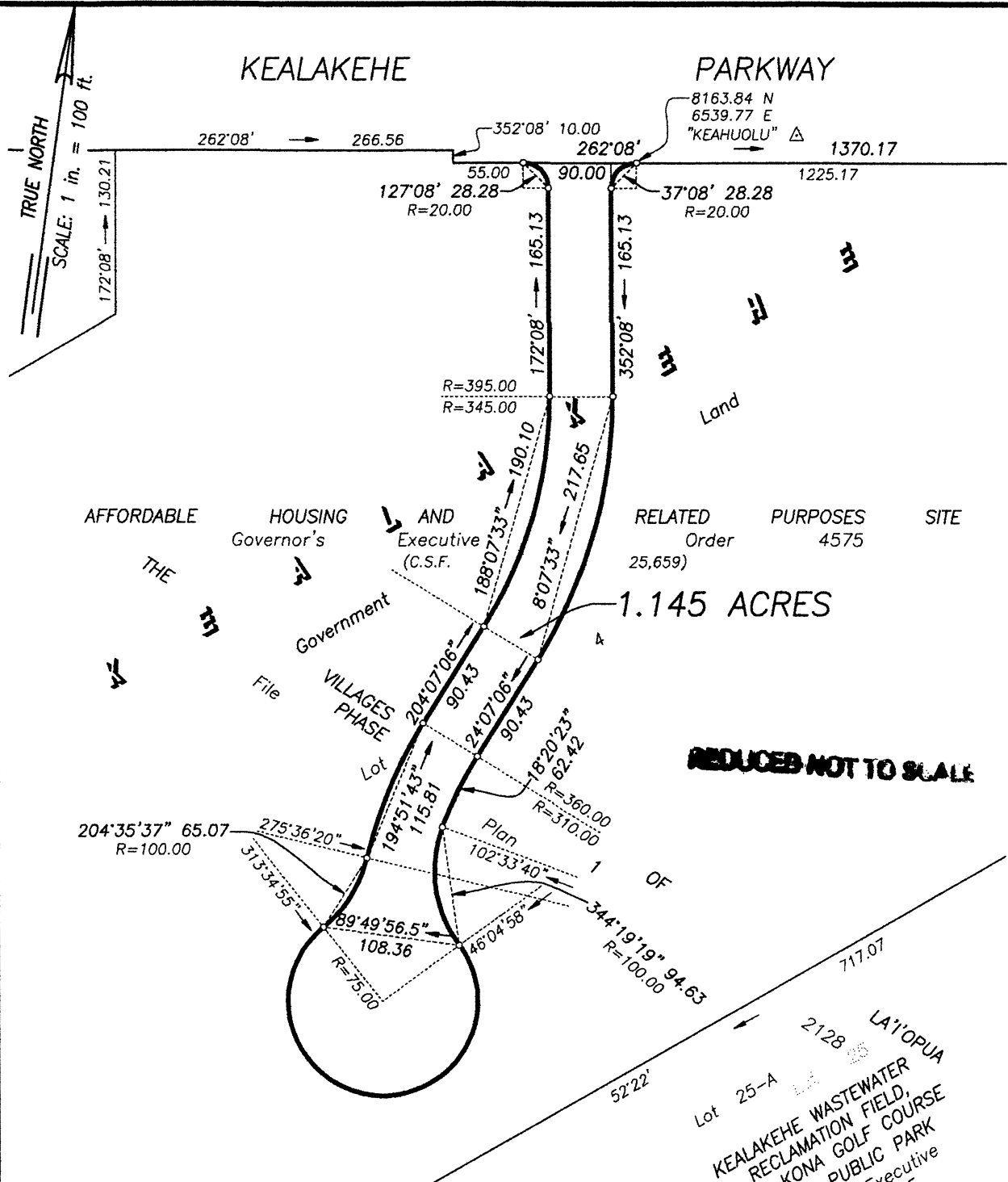

EXHIBIT "B"

**WITHDRAWAL
PORTION OF AFFORDABLE HOUSING
AND RELATED PURPOSES SITE
Governor's Executive Order 4575**

Kealakehe, North Kona, Island of Hawaii, Hawaii

Job H-155(22)
C. BK.

Scale: 1 inch = 100 feet

TMK: 7-4-20: 37

LAND SURVEY DIVISION
DEPARTMENT OF ACCOUNTING AND GENERAL SERVICES
STATE OF HAWAII

C.S.F. NO. 25,953

RDM August 18, 2022